

Height:
Weight:
Physician:
Other

6-02 ft-in
204.0 lb
jensen-otsu

CAP (dB/m)
SD
13
MEAN

165

E (kPa)
MEDIAN

6.0

IQR/Med
8 %

12/3/2025 9:
Exam:
SmartExam:
Guided VCTE:

Organ:
Operator:
E-MEASUREMENT
CAP-LEVEL:
SWS:

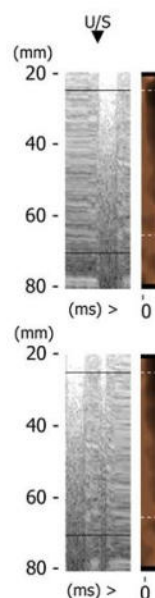
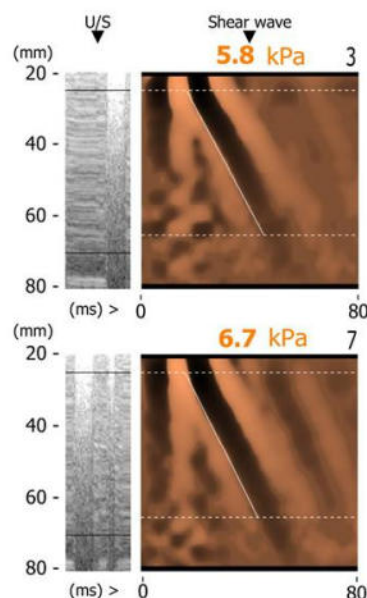
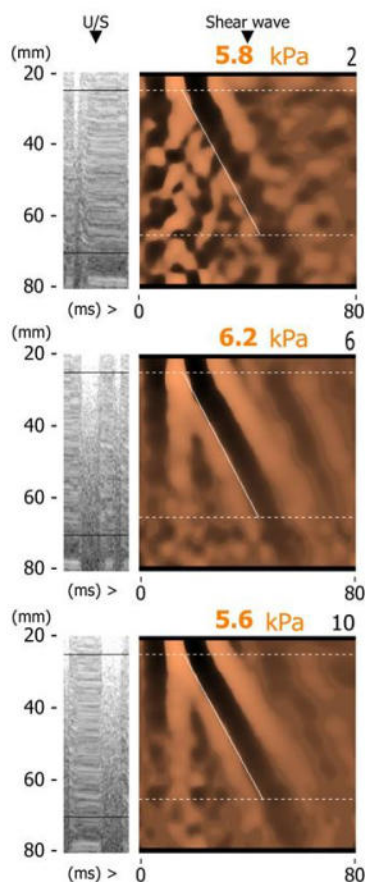
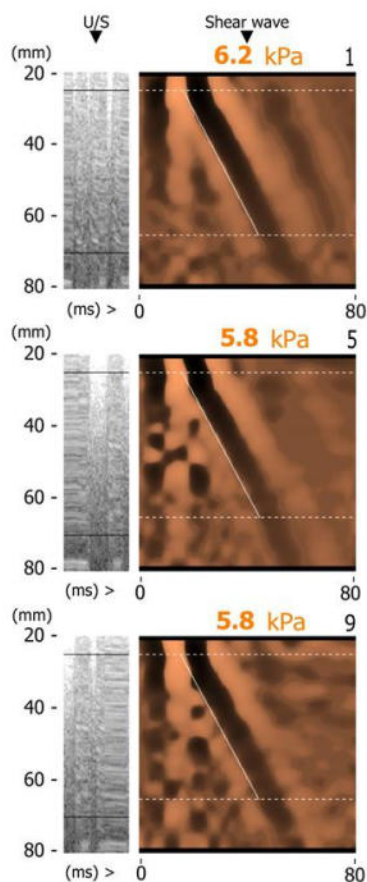

Measurement conditions

Thick subcutaneous tissues
Patient positioning
Choice of measurement position
Intercostal Space
Axillary Line
Fasting

Unknown
Unknown
Unknown
Unknown
Unknown
Yes

FibroScan 530 Compact / SN: F83203

Probe M+ / SN: 2009750

Software release number FS 4.2.1

Consult the Instructions for Use before operating the FibroScan.

Echosens™, the Echosens logo, FibroScan®, the FibroScan logo are trademarks owned by Echosens SA.

Reviewed and signed off by:

Date and signature:/...../.....

echc

Sign Off Info:

